TERRITORIAL PLANNING UNIT

NEWSLETTER

2022

WORD FROM OUR DEPARTMENT

Hope everyone had a fantastic summer break and the transition into the new school year was a breeze. The TPU had a busy summer with engagment sessions, meetings, conferences and welcoming new staff.

Please read our TPU newsletter to learn more about what we have been doing.

The Territorial Planning Unit still has open positions including internships. If you or anyone you know is interested in joining our team please reach out to us!

Open Positions:

NOHFC Fish and Wildlife Internship
Policy Analyst (Focus in Natural Resources)
Stewardship Officer(s)

Please help us welcome our new TPU Staff:

Michaela Novak - Environmental Monitoring Coordinator
Tim Zaporzan - TPU Coordinator
Walter Mainville - Mineral Sector Specialist
Sara Mainville - Energy Coordinator
Amanda Henry - TPU Receptionist

RESOURCE REVENUE SHARING

The Grand Council Treaty #3 team continues to work on the administration of the Resource Revenue Sharing that shares stumpage fees from Forestry and royalties of mining between Ontario and the Anishinaabe Nation in Treaty #3. Currently, Grand Council Treaty #3 is focused on the independent evaluation of the agreement in partnership with Ontario.

A requirement of the RRS Agreement is audit reporting for the revenues shared. It is important that each community provide the audit reports as soon as possible to the Territorial Planning Unit of Grand Council Treaty #3 in order to work with Ontario for future revenue distributions.

FLOOD VULNERABILITY STUDY

The GCT#3 Flood Vulnerability Study (FVS) has made great strides towards a greater understanding of historic and future flooding in Treaty #3 territory. The key activities that have been completed thus far have contributed to the creation of a practical and visual tool that will help paint a picture of how the Winnipeg River Drainage Basin could be affected by high water levels.

As of spring 2022, the FVS key activities are continuing to take place with participating communities. Setbacks aside, the deliverables are taking shape with community data leading their development. Both individual community reports & deliverables are being generated, as well as territorial-level tools to support watershed management and authority within Treaty #3 governing bodies. As community engagement wraps up in early Fall 2022, the priority will be on incorporating community knowledge into the draft deliverables and finalizing reports.

NIBI

The Treaty #3 Women's Council and Territorial Planning Unit continue to work towards the implementation deliverables from the Treaty #3 Nibi Declaration. In the coming months we are hoping to release both the Nibi Portal and the Nibi Curriculum. We will also be getting Nibi Signs posted throughout the territory so please keep you eyes open! The Nibi Walks will take place again this Fall in Dryden, Kenora and Fort Frances so please watch our facebook page for the latest information.

Nibi Declaration
Artwork Approval Sheet

EMERGENCY MANAGEMENT

From spring of 2021 to fall 2022 the Emergency Management Team worked closely with regional partners and Treaty #3 communities to provide assistance during wildfires, winter storms and floods.

During these challenging times partnerships were enhanced as we recognized the importance and value of sharing our knowledge, resources and support teams.

The EM team assisted communities with the purchase, coordination and deployment of materials and supplies required. With the assistance of the MNRF rangers recruited to help prepare fill and move sandbags, for the protection of homes and other infrastructure, in community.

Organizations and communities responded quickly and worked diligently together, through each disaster with highest priority given to ensure the health and safety of all people. With the help of EMC teams from GCT#3, PWI Advisory Service, Bimose, Lac Seul, the Community EMCs', KCA, AKRC, PEOC, SOLGEN, MNRF, and others; very few evacuations took place. Majority of the communities "Sheltered in Place" with the support from emergency network.

TREATY #3 NATION EMERGENCY RESPONSE	SUMMER 2021 (FIRES)	WINTER 2021/22 (SNOW STORMS)	SUMMER 2022 (FLOODS)
NUMBER OF COMMUNITIES IMPACTED	11	2	13
NUMBER OF COMMUNITIES EVACUATED	2	0	2

Next steps: Now that the water level has receded, the recovery stage has begun, with a build back better approach. We will be coordinating with the communities and ministry to identify the scope of work to be done. Best practices and engineers will be hired to help mitigate with leadership to ensure all risk factors are considered. In addition to infrastructure buildings homes, bridges, roads, main docks, and water treatment centres; the evaluations will also include retaining walls and other structures to protect the land from erosion, and identify protection measure for Traditional and sacred locations in and around the community.

We continue to offer our support to ensure emergency plans are up to date: Master Emergency Response, Pandemic, Flood, and Fire plans, HIRAs'

PWI-DI-GOO-ZING NE-YAA-ZHING ADVISORY SERVICES

Greg Allan, Emergency Management Coordinator

The spring of 2022 turned out to be quite challenging due to flooding. From Lac La Croix to Naongashiing, Rainy River District experienced their worst flooding since 1950.

Other First Nation communities in the area affected by flooding were Seine River, Couchiching, Mitaanjigamiing, and Naicatchewenin.

Thanks to community members, OFEM, IAO, Pwi-di-goo-zing Ne-yaa-zhing Advisory Services, MNRF, GCT3, PEOC, ISC, Treaty 3 police, OPP, and other organizations, much of the damage was limited because of their response. As we enter the Recovery phase there is still a lot to be

EMERGING STRONGER TOGETHER

This past spring the AAR Forum “Emerging Stronger Together” presented by the Northwest Ontario Emergency Management Group (NOEMWG) was a great success.

There were approximately 100 people in attendance and speakers from across the region came to share their experiences from the fires that occurred in 2021. Speakers and Panel members from Treaty #3 Nation included; Derek Maud- Lac Seul, Greg Allan- PWI Advisory Services, Jordan Benoit-Bimose, Gregory Meeches - Wabeseemooong, Chief Wayne Smith-Naicatchewenin FN, Monika Huminuk – GCT#3; and other community representatives.

Following the AAR Forum members and partnering organizations met to debrief about the results and it was decided that an expansion and rebranding of NOEMWG was in order to include all EMC’s in the Province. The goal is to partner and share resources, training opportunities, experiences, and to support each other before, during and following a disaster. With this in mind the committee has met and would like to move forward as a new association; “FNERA” with the support of the PTO’s, Tribal Councils and other Organizations represented on the Provincial list of EMC’s.

GIS INFRASTRUCTURE & 911 MAPPING UPDATE - CE STRATEGIES

Grand Council Treaty #3, in collaboration with member communities, tribal council EMCs, and local mapping consultants CE Strategies, is excited to update you on our 911 & Infrastructure Mapping project! In the spring of 2021, we put forward an application to complete emergency mapping in each of the 26 Ontario Treaty #3 communities. By the summer, that application was approved! The project consists of mapping out all community infrastructure using both GPS and drone technology, flood risk assessment interviews with Elders and land users, lot plan creation or consolidation, and much more!

This summer was a whirlwind for project activities, with field work, meetings, and community engagement taking place nearly every week! So far, 18 communities have signed on to take part in the project, and more are currently in discussions to join. We have been able to see through drone flights in 15 communities, have completed infrastructure mapping in 14, and are preparing to see more community engagement as the data collection season winds down.

This project will bring so many great resources for Treaty #3 communities and their supporting organizations, and we can't wait to see the end results!

Deployable Devices available: Air Purifiers, Generators, Water Pumps & Hoses, Suppression tools etc.
In addition to our deployable devices we are able to secure funding with IAO for log splitters for treaty #3 communities and additional generators that can be deployed

GEOGRAPHIC INFORMATION SYSTEM (GIS)

Whether it be for Species at Risk, property mapping, cumulative effects, or Community Based Monitoring, GIS is there.
Species at Risk and Invasive Species mapping has been a big topic with the Environment Monitoring team in the TPU. Using GIS, a multitude of accumulated sightings from community members and public sources have begun mapping out points and areas where endangered species have been seen. These sightings will help to protect and monitor these species, as well as the habitats they are found in. Though the list is still being constructed, it is believed that Treaty #3 is home to more than 53 Species at Risk.
Another ongoing GIS project is the Geoportal. Back in April, many of the TPU staff members received training on how to use and navigate the Geoportal, while also commenting and adding insight into additional features. Since then, the Geoportal team has been working tirelessly on improving data security, accessibility, and performance, leading to a follow-up 3-day training session in Mid-September. Though a solid release date is still being decided upon, the finished product is beginning to take shape.
GIS has also been working with other staff in the Cumulative Effects project by creating demo maps outlining how mapping can aid in the mitigation of cumulative effects, monitoring, and project planning.

COMMUNITY BASED MONITORING

Environmental monitoring season is coming to a close. Over the season TPU monitoring staff travelled across the Territory to work with communities to identify monitoring sites and collect water quality and fish habitat data. For water quality and fish habitat TPU and community members monitored basic surface water parameters (temperature, pH, conductivity, dissolved oxygen, and water clarity), collected water samples to test for heavy metals and nutrients, and took aerial reference photos and water depth measurements. Over the course of the coming winter the TPU will be hosting community engagement sessions to help build towards more CBM water and fish habitat monitoring come Spring 2023. If you are interested in having a CBM engagement session in your community for the CBM program, please contact Chris Herc at chris.herc@treaty3.ca

INVASIVE SPECIES MONITORING

New to this year the TPU monitoring team has begun mapping growing locations and DNA testing for invasive Phragmites within the Territory and mapping Purple Loosestrife within the Territory. At the start of Summer monitoring staff collected DNA samples for testing for invasive Phragmites with results showing that all samples taken were of native Phragmites. However, testing done by other groups in Thunder Bay have shown that invasive Phragmites is growing in the northern region and likely could spread westward into Treaty #3. Through the rest of Summer, TPU monitoring staff digitally mapped growing locations of Phragmites for future DNA testing and growing locations of Purple Loosestrife around the Kenora region. Mapping locations will allow for better planning of mitigation and removal initiatives for these species. For more information on invasive species work please contact Chris Herc at chris.herc@treaty3.ca

SPECIES AT RISK

New to this year the TPU monitoring team has begun mapping growing locations and DNA testing for invasive Phragmites within the Territory and mapping Purple Loosestrife within the Territory. At the start of Summer monitoring staff collected DNA samples for testing for invasive Phragmites with results showing that all samples taken were of native Phragmites. However, testing done by other groups in Thunder Bay have shown that invasive Phragmites is growing in the northern region and likely could spread westward into Treaty #3. Through the rest of Summer, TPU monitoring staff digitally mapped growing locations of Phragmites for future DNA testing and growing locations of Purple Loosestrife around the Kenora region. Mapping locations will allow for better planning of mitigation and removal initiatives for these species. For more information on invasive species work please contact Chris Herc at chris.herc@treaty3.ca

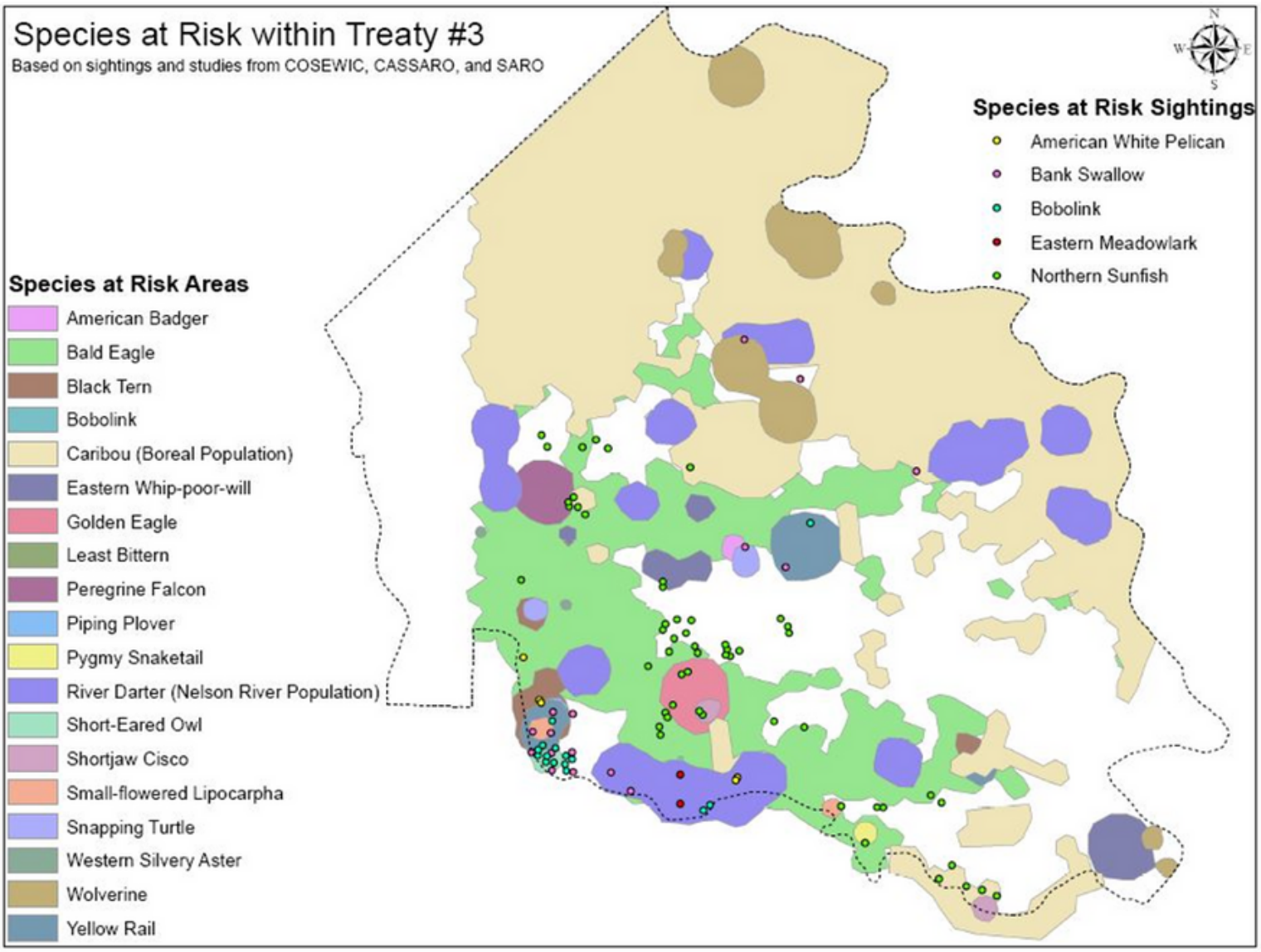
Species at Risk within Treaty #3
Based on sightings and studies from COSEWIC, CASSARO, and SARO
N
W
E
S
Species at Risk Sightings
American White Pelican
Bank Swallow
Bobolink
Eastern Meadowlark
Northern Sunfish
Species at Risk Areas
American Badger
Bald Eagle
Black Tern
Bobolink
Caribou (Boreal Population)
Eastern Whip-poor-will
Golden Eagle
Least Bittern
Peregrine Falcon
Piping Plover
Pygmy Snaketail
River Darter (Nelson River Population)
Short-Eared Owl
Shortjaw Cisco
Small-flowered Lipocarpha
Snapping Turtle
Western Silvery Aster
Wolverine
Yellow Rail

FUEL CHARGE PROCEEDS RETURN

Federal Government of Canada is in planning phase to return a portion of the Fuel Charges to Ontario First Nations. An estimate of $700,000,000.00 will be divided between all First Nations in Ontario. Environment and Climate Change Canada requested Grand Council Treaty #3 to be apart of the co-development of the planning for release of funds. I.e, dollar amounts will be released per community but towards Climate Adaptation planning, and/or projects towards adapting to climate change.

CLIMATE VULNERABILITY ASESSMENTS

First round of surveys complete. Surveys include questions on the following topics: infrastructure, health, training, emergency preparedness. Once communities surveying is complete Climate Vulnerability Assessment reports will be completed. 3 out of 28 Treaty #3 community's reports are being generated.

FEDERAL SUSTAINABILITY DEVELOPMENT STRATEGY

Met with Minister of Climate Change and Environment and Climate Change Canada staff in June 2022. Comments were discussed on the draft Federal Sustainable Development Strategy. The following comments were submitted: Federal Government to stop using Indigenous co-development as a buzzword and actually have Indigenous peoples, metis as part of the development from the ground, incorporating more focus on building technical capacity in First Nations regarding sustainable development solutions and investments, consider First Nations partners and not be on a consultation basis.

ENERGY COORDINATOR

Sara Fontaine is an Anishinabekwe from Sagkeeng First Nation, Treaty 1, 3 and 5 Territory in Manitoba, Kanata. She has participated in Canada World Youth, a youth exchange program, where she facilitated a drop in for disadvantaged youth for three months and then worked in a village in Kenya, Africa for three months. She graduated locally in 2015 and did an education upgrade at Native Education College in Vancouver, BC where her passion for environmental protection began. Sara is currently a representative for Sagkeeng Youth Group, a grassroots initiative within her community focused on youth empowerment and community betterment. Her goal within this group is to introduce food security along with recycling, composting, and clean energy projects that ensure sustainability within her community. Sara has participated in Motivate Canada's VIAYouth Summit and CANDO's Youth Summit and Economic Development related programming. Sara also attended Indigenous Clean Energy's 'The Gathering' conference. She has taken part in the British Columbia Assembly of First Nations Youth Forum and Training and the "Building your Bundle" training from the Institute for the Advancement of Aboriginal Women. Sara is on the path to making her vision a reality for a sustainable future for Sagkeeng as she is currently part of ImGENations First Cohort which is also an Indigenous Clean Energy program, where she and her partner are completing a solar powered run greenhouse that will be implemented into the high school's curriculum. She sits on Sagkeeng's Community Liaison Committee and currently is also part of Indigenous Clean Energy's Generation Power program which is a 12 month program that includes capacity building, curriculum learning, on-site visits and an internship based in Clean Energy careers. Sara is now happy to announce her new career as Energy Coordinator for Grand Council Treaty Three and her nation!

POLICY ANALYST

Boozhoo everyone. My name is Shy Cobiness, and I am the new Policy Analyst within the Territorial Planning Unit. My undergrad is Political Science with a minor in Indigenous Studies. I am currently working on numerous exciting and interesting projects so I will briefly touch on a few. I am taking the lead on a project with our environment specialist that requires developing an ecological significant areas framework for Treaty #3. Next, I am developing regional sessions and a report for Navigable Waters Act – this project opens opportunities for studies and research being done on Treaty #3 waters to determine how the water levels have impacted Treaty #3 members. Additionally, I am working on a project for our Treaty #3 150 year commemoration next year that will showcase our nation's arts, history, and culture! I also have various other proposals, and mini team projects that I am also working on. Miigwetch!

MINERAL SECTOR SPECIALIST

Walter John Mainville Nindizhinikaaz Awassisi Ndoodem, I was born and raised on Couchiching First Nation which is a part of the Treaty #3 Territory. I am an experienced skilled Anishnawbe man with over 15 years in the mining industry as well as an advocate for aboriginal community justice. Upon completion of post-secondary education, I felt a need to connect and venture out onto mother earth. It began with geophysical mineral surveying across the vastness of the Saskatchewan tundra, to the Nevada desert and BC mountains; all the while acclimatizing to sub-temperatures of the arctic or the dry desert heat. While taking time away from working in the mineral sector, I was fortunate to be a part of the Odawa Aboriginal Community Justice Program as their coordinator based in Ottawa. This opportunity was beneficial in many ways for myself, the council created and the aboriginal community in the Ottawa area to assist in the overrepresentation of first nations and youth in the judicial system, by incorporating alternative diversion methods of rehabilitation and restitution in a culturally appropriate manner. This process promoted traditional healing and practices to take place, whereas providing the accused an opportunity to peacefully engage and interact with their accusers encouraging mutual understanding of the possible negative impacts the accused may have had on their victims. After moving back to Northwestern Ontario, this is where I began a career in the mineral sector once more to delve into exploration diamond drilling. I worked my way through the industry specializing in various types of drilling and methods. Exploration drilling and underground mining were incredible experiences where I learned much of the processes and mobilization involved with the extraction of aggregates and rock coring through the use of heavy machinery. After exploration drilling, I began in the field of geotechnical drilling where I specialized in structural engineering and design work; varying from transmission line support structures to tailings ponds and piles across various active and non-active mines sites. With this experience, there is opportunity for Grand Council Treaty #3 to further engage with first nation community members and the provincial government, where the capacity in some communities might have not yet been achieved or accessible. The fundamental explanations on these stages within the mining act and its process must be properly conveyed to our communities. With this experience, I hope to work together with the Grand Council of Treaty # 3 and our people to promote transparency and to assist in educating our elders, youth and communities to properly engage with the provincial government on historical, active and unresolved mine claim issues.

PROPOSED TRAPLINE TRANSFER POLICY CHANGE BY MNRF

No decision has been made on the trapline allocation policy proposal. Back in the spring the MNRF committed to re-engaging with Indigenous communities and PTOs (including GCT#3) to discuss concerns with the proposal and Anishinaabe communities' and trappers interests in the administration of traplines.

Issues with the proposed trapline transfer policy changes:

The proposed policy will make it harder for First Nation families to reclaim lost family traplines. Non-native trappers will now be able to transfer the trapline to immediate family members without declaring a trapline as vacant. The proposed policy would shelter a trapline that is currently under a non-native trapper. An Anishinaabe family that has a historical family connection to that trapline and if the trapline changes to the recommend changes that Ontario n is proposing a FN family may never have the opportunity to reclaim the lost trapline.

This proposal also highlights that Anishinaabe people have to be a qualified trapper to be able to acquire a lost trapline, meaning that they must have taken a trapping course within the 90 day period before and or after January 01. Trapping course are not available every year in First Nation communities. Some families that want to reclaim a trapline are not able to travel to other communities for courses, as they may need assistance for travel and lodging.

The new policy does not address the Anishinaabe people's concerns around not being able to exercise the inherent right to trap freely without fear of losing their traps or being in a confrontation with other trappers.

In conclusion; the proposed policy does not provide a clear opportunity for communities to acquire traplines for their membership.

CANADA ONTARIO RESOURCE DEVELOPMENT AGREEMENT

For 2022-23 the federal and Ontario government will provide $500,000 each for CORDA (Canada Ontario Resource Development Agreement).

Background/Chronology:

The CORDA program that has been in existence for 73 years. (1949) first Agreement.

The Canada Ontario Resource Development Agreement (CORDA) is an agreement between Canada, Ontario and First Nations' members in Ontario.

The Agreement promotes resource and economic development initiatives of First Nations' members by providing financial assistance to develop and utilize renewable natural resources.

The maximum funding level for projects approved under the CORDA program is **$35,000.00.**

Project approval for 2022-23 has been approved and funds have been distributed.

CORDA successful applicants for 2020-22 and 2021-22 have been an extended time period to complete their projects due to COVID.

2022-23 projects that were funding are moving forward with being funded and have until the end of February 2023 to be completed
.
2023-24 applications for CORDA deadline date is October 03, 2022 by 11 p.m. central time.

The Canada Ontario Resource Development Agreement (CORDA) is an agreement between Canada, Ontario and First Nations' members in Ontario.CORDA is funded by Indigenous and Northern Affairs Canada and the NDMNRF Northern Development Ministry of Natural Resources and Forestry.

The Agreement promotes resource and economic development initiatives of First Nations' members by providing financial assistance to develop and utilize renewable natural resources.

Contact: Dave Lindsay, fish and Wildlife Officer, Grand Council Treaty 3

Author: Dave Lindsay, fish and Wildlife Officer, Grand Council Treaty 3

Contributors: CORDA Admin

WAASIGAN TRANSMISSION LINE

The Waasigan Transmission Line project has made considerable progress in recent months, with Gwayakocchigewin LP (GLP), and one other Treaty #3 community leading the way, which will add an additional 350 MW of capacity to the Northwest Region. The GLP communities have negotiated a precedent-setting partnership agreement with Hydro One, which will result in an equity investment, revenue generation and other benefits for those communities involved. As an element of the Environmental Assessment, field studies began May 16, 2022 along the potential corridor options from Thunder Bay to Atikokan, and then up to Dryden (Phases 1 and 2), with the incorporation of Traditional Knowledge and the effected communities more directly involved in the Hydro One/Golder-led process. The GLP group has established a new project services company, Chi Mino Ozhitoowin (CMO) that will provide project services related to Indigenous training, recruitment and retention, procurement, cultural awareness and field monitoring.The Engineering Procurement Construction (EPC) contractor selection is also underway with a decision expected late September.

At this time, consideration is being given to a preferred route with construction expected to begin in 2024. As this Project progresses, new opportunities will open up for communities along the corridor, as well as for the next anticipated stage (Phase 3) of the Northwest Bulk Transmission Line (high-powered transmission line), which we expect to be extended from Dryden to the Manitoba border in upcoming years.Now that communities are opening up somewhat after significant COVID-19 restrictions, the TPU will be reaching out to interested communities for early discussions with those who are likely to be involved in the final stage of the transmission line to the Manitoba border.

CUMULATIVE EFFECTS

As our communities plan for the future, we're seeing substantial industrial development in our traditional territories. This is a result of the Ontario government removing significant environmental protections by means of legislative and regulatory changes. Communities have spoken of being overwhelmed with trying to respond to these changes and the increasing industrial development interests in their territories. To challenge those changes and developments at a Treaty level, GCT3 TPU is taking the initiative to develop a Cumulative Effects Model for decision-making, coupled with the Environmental/Impact Assessment process and, most importantly, the Nation of GCT3's Manito Aki Inakonigaawin's governance protocols. The Manito Aki Inakonigaawin compliance protocols will be foundational for asserting our Indigenous sovereignty on the land and our voice in a harmonized decision-making process. As we prepare to take 'next steps' to engage with industry and the Crown, the TPU will begin by engaging communities in Regional sessions to discuss the strategy and model development. We strongly encourage community representatives, such as, (but not limited to), Lands and Resources Managers, Economic Development Managers, Housing Managers, Health, Social and Education Managers and Chief and Councils to engage in the Regional sessions to ensure the process is community-driven.

As the TPU continues to connect with communities, and interest develops in the Northwest Bulk Transmission Line Project, the Treaty #3-Wide Energy Strategy, and/or the Cumulative Effects Model development, inquiries can be directed to Michelle Shephard, Regulatory Specialist at (204) 898-4848 or Michelle.Shephard@treaty3.ca.

ENERGY DEVELOPMENT

The Ontario government continues to make significant changes to how energy will be managed in the Province, and has been hosting Indigenous engagement sessions for community input.With an energy shortage projected in the next four to five years, opportunities are emerging, with Indigenous communities given preferential positioning so that there is greater opportunity and stronger Indigenous leadership on project development.Provincial and federal support is being provided for conventional and non-conventional approaches, including small hydro, bio-mass, solar, wind, storage and small modular (nuclear) reactors, as well as investment opportunities such as energy distribution and transmission. Communities may even want to consider working collaboratively in a shared geographic area to maximize synergistic opportunities.

The agency directing the process is the Independent Electricity System Operator (IESO), who is responsible for ensuring the province's electrical needs are met.Communities may or may not agree with the changes taking place, as they may have considerable impact; both positive and negative. Besides new emerging opportunities for improved services, economic development and/or infrastructure development, communities may choose to address concerns about past grievances and/or the types of energy being developed. The more we become involved in these changes, the more we shape how energy infrastructure is being developed in the province, as well as open up new and sustainable opportunities for economic development, revenue sharing and infrastructure development for our communities.

Many of our individual communities, including Treaty #3 TPU, have recently applied to IESO (June 30th deadline), for funding through their Indigenous Energy Support Programs, such as their Indigenous Community Energy Planning (ICEP), Indigenous Energy Project (IEP), Education and Capacity Building (ECB) and Community Energy Champion (CEC) programs, so that our communities can develop their own strategies to ensure their energy needs are being met for the future. As individual communities make progress to address their own needs, GCT3 TPU intends to engage communities on an individual as well as collective basis (Regional sessions) to plan collaboratively for farther reaching positive outcomes by means of a Treaty #3-Wide Energy Strategy. Treaty #3 TPU has also prepared a Waasigan Landscape Report to help us strategize towards the bigger picture, and is available upon request.

IMPORTANT UPCOMING DATES/EVENTS

Truth and Reconciliation Day - September 30th
ELA Water Ceremony - October 1st
GCT3 National/Chiefs Fall Assembly - October 4th - 6th
Security Evacuation Training - October 18th - 27th - Dryden, ON
Emerging Stronger Together Conference - November 21st - 25th
Youth Climate Summit - DATE TBD

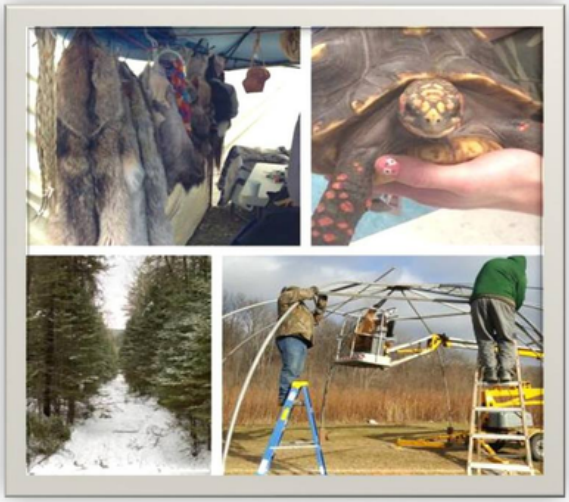

The Canada Ontario Resource Development Agreement (CORDA) Office is now accepting funding applications for 2023-2024.

Eligible project categories include:

- Forestry
- Trapping
- Fishing
- Harvesting (such as wild rice)
- Resource Planning
- Eco Tourism
- Maple Syrup production
- Traditional Crafts
- And More!

Projects may include training (such as a youth trapper courses), employment, stewardship, traditional learning, equipment (such as humane traps), and supplies (such as trees for planting).

To obtain more information about project eligibility or to request an application package, please contact:

Laura Howard, Secretariat,
CORDA Office or visit:
http://www.hiawathafirstnation.com/services-departments/corda/

Do you have a natural resource use or conservation project in mind for your community, organization, or small business?

The Canada Ontario Resource Development Agreement (CORDA) is an agreement between Canada, Ontario and First Nations' members in Ontario.

The Agreement promotes resource and economic development opportunities.

First Nations, their members and organizations, and Territorial Organizations in Ontario are eligible to apply for funding.

The maximum funding level per project is $35,000.00

Project approval is subject to funding availability.

CORDA OFFICE
431 Hiawatha Line
Hiawatha, ON K9J 0E6
Tel: 705-295-4421
Fax: 705-996-4501
corda@hiawathafn.ca

Applications are due to the CORDA Office by 11:59 p.m. EST Monday, October 3, 2022.

Lucas King
Territorial Planning Unit Director
lucas.king@treaty3.ca

Chelsea Jack
Projects Coordinator
chelsea.jack@treaty3.ca

Amanda Henry
Receptionist
amanda.henry@treaty3.ca

Chris Herc
Environmental Monitoring Coordinator
chris.herc@treaty3.ca

Geneva Kejick
Climate Specialist
geneva.kejick@treaty3.ca

Monika Huminuk
Emergency Planning Coordinator
monika.huminuk@treaty3.ca

Ashley Lindsay
Emergency Management Assistant
ashley.lindsay@treaty3.ca

Dave Lindsay
Fish & Wildlife Officer
dave.lindsay@treaty3.ca

Raeshawn Parsons
GIS Specialist
raeshawn.parsons@treaty3.ca

Michelle Shephard
Regulatory Specialist
michelle.shephard@treaty3.ca

Sara Fontaine
Energy Coordinator
sara.fontaine@treaty3.ca

Walter Mainville
Mineral Sector Specialist
walter.mainville@treaty3.ca

Shyanne Cobiness
Policy Analyst
shy-anne.cobiness@treaty3.ca

Michaela Novak
Environmental Monitoring Coordinator
michaela.novak@treaty3.ca

Timothy Zaporzan
TPU Coordinator
timothy.zaporzan@treaty3.ca

Contact Information
Ph. 807-548-4214 ext 500
Fax. 807-548-5041
Email. tpu@treaty3.ca
Mailing Address. P.O Box 1720
Kenora, ON P9N3X7

www.gct3.ca/land/territorial-planning-unit

Grand Council Treaty #3 - Territorial Planning Unit